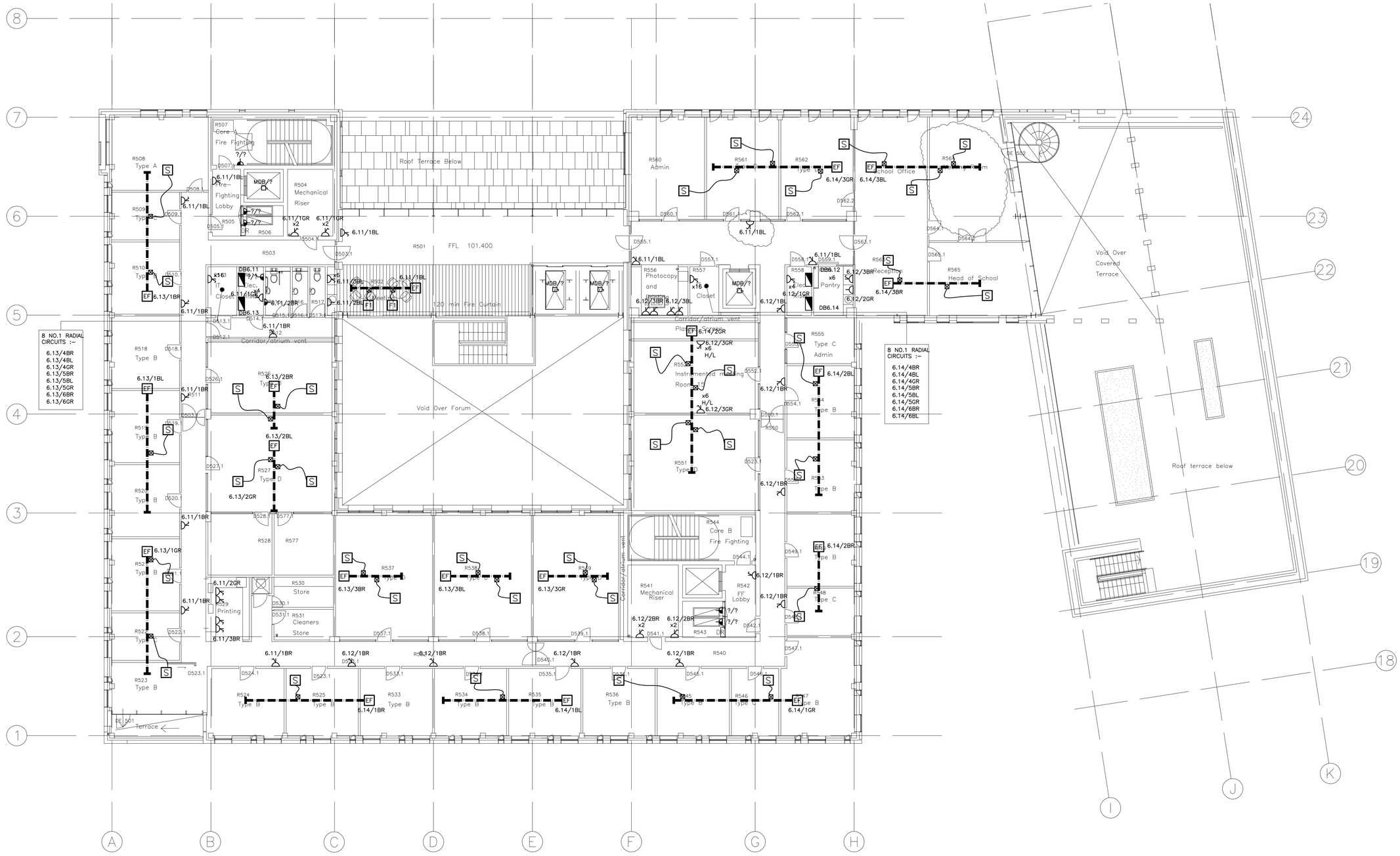


| | |
|---|---|
| ARCHITECT | BENNETTS ASSOC. / REIACH AND HALL |
| DRAWING NO. | 0312-A(E)-105 B |
| TITLE | POTTERROW DEVELOPMENT |
| | FIFTH FLOOR PLAN PHASE 01 |
| DATE RECEIVED | 26/11/04 |

N

0 2500 5000 7500 10000 12500 SCALE 1:125

© Buro Happold Limited or its group companies.
All Rights reserved. Buro Happold and its group companies assert (unless otherwise agreed in writing) their rights under s.77 to 80 of the Copyright, Designs and Patents Act 1988.

DO NOT SCALE THIS DRAWING.

## Notes

1. DO NOT SCALE FROM THIS DRAWING, IF IN DOUBT, REQUEST FURTHER INFORMATION.
2. THIS DRAWING SHALL BE READ IN CONJUNCTION WITH THE MAIN CONTRACT CONDITIONS, THE BUILDING SERVICES SPECIFICATIONS AND SCHEDULES, THE ARCHITECTS AND STRUCTURAL ENGINEERS DRAWINGS.
3. REFER TO THE ARCHITECTS DRAWINGS FOR DETAILS OF ALL SETTING OUT INFORMATION. NO DIMENSIONS SHALL BE MEASURED FROM THIS DRAWING.
4. REFER TO THE ARCHITECTS REFLECTED CEILING PLANS FOR THE SETTING OUT OF ALL SOFFIT MOUNTED SERVICES COMPONENTS.
5. REFER TO THE ARCHITECTS DRAWINGS FOR DETAILS OF ALL BUILDING COMPARTMENTATION. ALL SERVICES SHALL BE FIRE SEALED USING THE APPROVED PENETRATION DETAIL, FULLY IN ACCORDANCE WITH THE COMPARTMENT RATING.

LEGEND

- SINGLE 13A SWITCHED SOCKET
- TWIN 13A SWITCHED SOCKET
- '?' No. OF SOCKET OUTLETS
- IP65 RATED SINGLE BS4343 SOCKET OUTLET
- BUSBAR TRUNKING SYSTEM
- EF END FEED FOR BUSBAR
- DATA AND POWER HUB WITH PLUG CONNECTION TO BUSBAR
- POWER CABLE TRAY RUN AT HIGH LEVEL
- DISTRIBUTION BOARD
- THREE PHASE OUTLET
- F HEAVY DUTY STEEL FLOORBOX WITH STONE INSERT TO MATCH FLOOR
- UNSWITCHED FCU
- TP TELEPHONE POINT
- D DATA POINT
- ISOLATOR

| Rev | Description | Date | Drn | Ch'd |
|---|---|---|---|---|
| A | ISSUED FOR BILLING | JAN 05 | REM | APF |
| 0 | ISSUED FOR COMMENT | NOV 04 | REM | APF |

# BILLING

Status of drawing

Four Winds
Pacific Quay
Glasgow G51 1DY
Tel: +44 (0)141 419 3000
Fax: +44 (0)870 787 4148
Email: 008209@burohappold.com
Web: www.burohappold.com

Buro Happold
Consulting Engineers

Architect: *Bennetts Associates / Reiach and Hall*

Project: **The University of Edinburgh - Potterrow**

Fifth Floor - Phase 1
Small Power, Data & Comms
General Arrangement

| | | | |
|---|---|---|---|
| Scales@A1 | 1:125 | Job No. | 008209 |
| Drawn by | REM | Drawing No. | E 161 |
| Checked by | APF | | |
| Date | November 2004 | Rev | A |